Piano
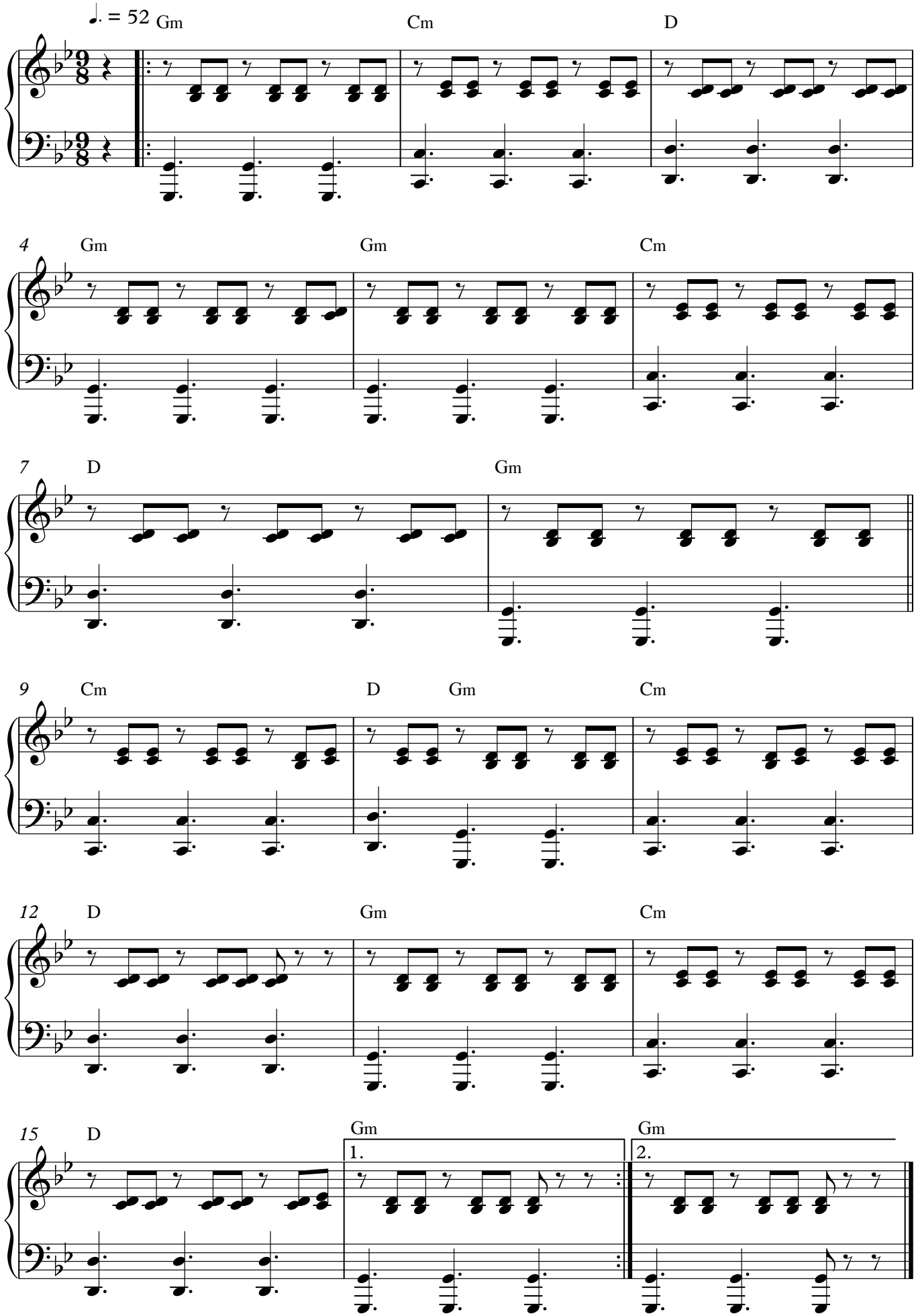
Хорошо